

SAMSUN İLİ, ATAKUM İLÇESİ, ATAKUM MAHALLESİ  
3194 SAYILI YASANIN 18. MADDESİ İMAR UYGULAMASI  
DÜZENLEME SINIR KROKİSİ

İli	Samsun
İlçesi	Atakum
Mahallesi	Atakum

## ITRF-96 KOORDİNATLARI

Nokta No	Y	X
1	526188.71	4576561.57
2	526201.34	4576587.46
3	526207.18	4576585.02
4	526219.23	4576614.16
5	526209.91	4576617.78
6	526198.70	4576621.87
7	526202.41	4576630.18
8	526218.39	4576662.87
9	526227.82	4576682.14
10	526240.15	4576707.34
11	526238.62	4576710.98
12	526209.50	4576720.64
13	526192.75	4576726.20
14	526189.91	4576727.14
15	526188.99	4576724.24
16	526184.60	4576710.45
17	526181.50	4576701.62
18	526174.47	4576681.65
19	526162.38	4576647.30
20	526158.74	4576637.62
21	526147.50	4576609.83
22	526139.17	4576586.68
23	526131.34	4576588.05
24	526048.94	4576503.01
25	524021.08	4577439.48
26	524012.98	4577414.59
27	523952.45	4577235.02
28	523951.93	4577233.50
29	523957.57	4577231.36
30	523961.27	4577242.34
31	523972.94	4577277.00
32	524018.74	4577412.91
33	524025.30	4577429.17
34	526051.59	4576492.02
35	526135.74	4576583.33

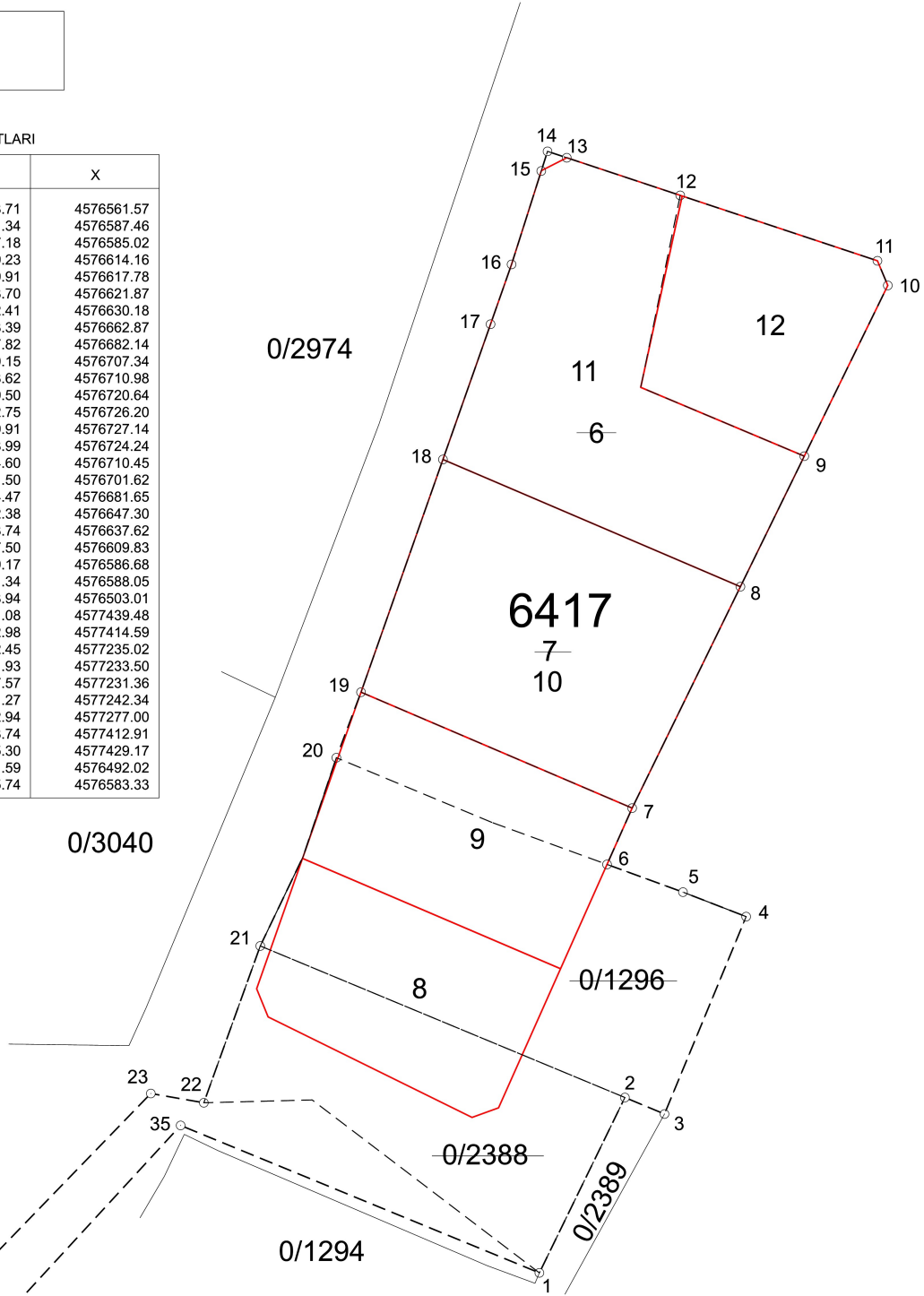

## ALAN HESABI

Ada	Parsel	Noktalar	HesapAlan
DÜZENLEME SINIRI		1,2,3,4,5,6,7,8,9,10,11,12,13,14,15,16,17,18,19,20,21,22,23,24,25,26,27,28,29,30,31,32,33,34,35	28886.19

DÜZENLEYEN	UYGUNDUR BELEDİYE		KADASTRO MÜD.
	KONTROL EDEN	ONAYLAYAN	KONTROL EDİLMİŞTİR.
ADI SOYADI			
TARİH			
İMZA			

--- DÜZENLEME SINIRI  
 --- İMAR SINIRLARI  
 --- KADASTRO SINIRLARI