

SAMSUN İLİ, 19 MAYIS İLÇESİ, BAHÇELİEVLER, YÜKSELİŞ VE YUKARIENGİZ MAHALLELERİ
3194 SAYILI YASANIN 18. MADDESİ İMAR UYGULAMASI
DÜZENLEME SINIR KROKİSİ-1

EK-16

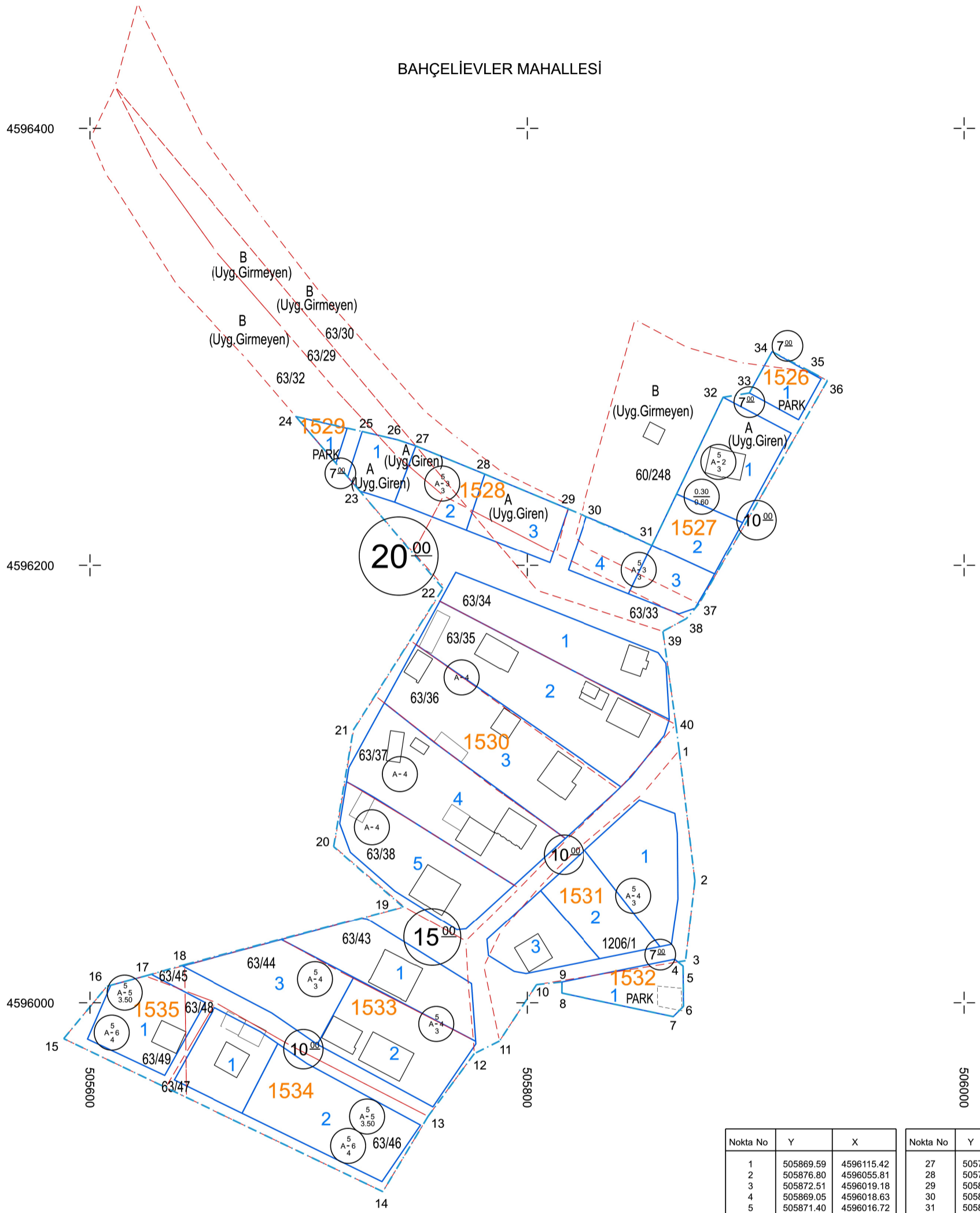

| Ada | Parsel | Noktalar | HesapAlan |
|------------------|--------|--|-----------|
| Düzenleme Sınırı | | 1,2,3,4,5,6,7,8,9,10,11,12,13,14,15,16,17,18,19,20,21,22,23,24,25,26,27,28,29,30,31,32,33,34,35,36,37,38,39,40,41,42,43,44,45,46,47,48,49,50,51,52 | 59526.00 |

| | |
|-----------------|---------|
| Elipsoid | GRS80 |
| Datum | ITRF96 |
| Başlangıç Epoku | 2005.00 |
| Projeksiyon | UTM (3) |
| Dilim Orta Mrd. | 36 |

| Nokta No | Y | X | Nokta No | Y | X |
|----------|-----------|------------|----------|-----------|------------|
| 1 | 505869.59 | 4596115.42 | 27 | 505749.11 | 4596254.74 |
| 2 | 505876.80 | 4596055.81 | 28 | 505780.48 | 4596241.92 |
| 3 | 505872.51 | 4596019.18 | 29 | 505818.70 | 4596225.97 |
| 4 | 505869.05 | 4596018.63 | 30 | 505824.71 | 4596223.47 |
| 5 | 505871.40 | 4596016.72 | 31 | 505857.12 | 4596209.27 |
| 6 | 505871.59 | 4595998.36 | 32 | 505889.69 | 4596276.97 |
| 7 | 505866.92 | 4595993.65 | 33 | 505901.66 | 4596278.93 |
| 8 | 505815.80 | 4596004.40 | 34 | 505912.04 | 4596297.80 |
| 9 | 505815.82 | 4596009.47 | 35 | 505929.90 | 4596288.57 |
| 10 | 505804.23 | 4596008.26 | 36 | 505937.30 | 4596284.52 |
| 11 | 505787.29 | 4595982.50 | 37 | 505878.69 | 4596182.41 |
| 12 | 505775.77 | 4595976.75 | 38 | 505872.93 | 4596175.67 |
| 13 | 505754.67 | 4595948.13 | 39 | 505862.18 | 4596169.84 |
| 14 | 505734.02 | 4595913.72 | 40 | 505868.11 | 4596127.26 |
| 15 | 505588.00 | 4595983.58 | 41 | 505507.35 | 4595397.24 |
| 16 | 505607.77 | 4596007.51 | 42 | 505633.81 | 4595440.71 |
| 17 | 505625.29 | 4596012.20 | 43 | 505862.83 | 4595428.74 |
| 18 | 505643.55 | 4596017.45 | 44 | 505870.57 | 4595418.31 |
| 19 | 505743.36 | 4596043.85 | 45 | 505644.25 | 4595430.15 |
| 20 | 505711.55 | 4596071.51 | 46 | 505624.80 | 4595427.69 |
| 21 | 505720.49 | 4596124.74 | 47 | 505513.59 | 4595387.81 |
| 22 | 505761.45 | 4596189.41 | 48 | 505684.83 | 4596065.61 |
| 23 | 505723.57 | 4596234.07 | 49 | 505819.83 | 4594729.17 |
| 24 | 505694.27 | 4596268.16 | 50 | 505835.94 | 4594702.16 |
| 25 | 505724.59 | 4596261.34 | 51 | 505834.97 | 4594687.06 |
| 26 | 505740.73 | 4596257.55 | 52 | 505734.58 | 4594599.82 |

| | DÜZENLEYEN | UYGUNDUR | | KADASTRO MÜD. |
|------------|------------|--------------|-----------|---------------------|
| | | KONTROL EDEN | ONAYLAYAN | |
| ADI SOYADI | | | | KONTROL EDİLMİŞTİR. |
| TARİH | | | | |
| İMZA | | | | |

--- İMAR SINIRLARI
--- İMAR SINIRLARI
--- KADASTRO SINIRLARI